2.00

1ST MANDOLIN 50¢

HARRY VON TILZER'S MANDOLIN GUITAR AND PIANO FOLIO

No. 2

HARRY VON TILZER MUSIC PUBLISHING Co.
47 W 28 ST NEW YORK 11th EMIRATES FRISCO LONDON

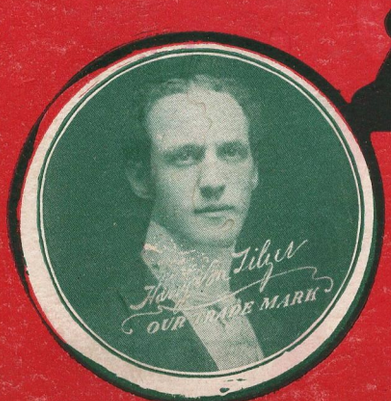

The Harry Von Tilzer Collection for Mandolin, Guitar and Piano

NUMBER TWO

FIRST MANDOLIN - - FIFTY CENTS

CONTENTS

NUMBER	NAME	PAGE
	VOCAL	
1	"Down on the Farm"	1
2	"The Banquet in Misery Hall"	2
3	"The Man in the Overalls"	3
4	"Good-Bye, Eliza Jane"	4
5	"In the Sweet Bye and Bye"	5
6	"My Little Coney Isle"	6
7	"Won't You Roll Dem Eyes, Eliza	7
8	"Pretty Little Dinah Jones"	8
9	"Eva"	9
10	"Oh, Jennie Johnson"	10
11	"You'll Have to Read the Answer in the Stars"	11
12	"Wouldn't it Make You Hungry"	12
13	"Trixie"	13
14	"My Little Gypsy Maid"	14
15	"What a Beautiful World this Would Be"	15
16	"I Could Love You in a Steam Heat Flat"	16
17	"Roly Poly San"	17
18	"My California Poppy"	18
19	"Isn't it Lovely to be on the Stage"	19
	INSTRUMENTAL	
20	"Razzle-Dazzle" (March Two-step, Characteristic)	20
21	"Zuleika" (An Arabian Serenade)	21
22	"Keep Off the Grass" (Characteristic March)	22
23	"A New Year's Dream" (Waltzes)	23

A Grand Collection of Genuine Hits

DOWN ON THE FARM.

1st Mandolin.

HARRY VON TILZER.

arr. by Louis Tocaben.

Andante Modto.

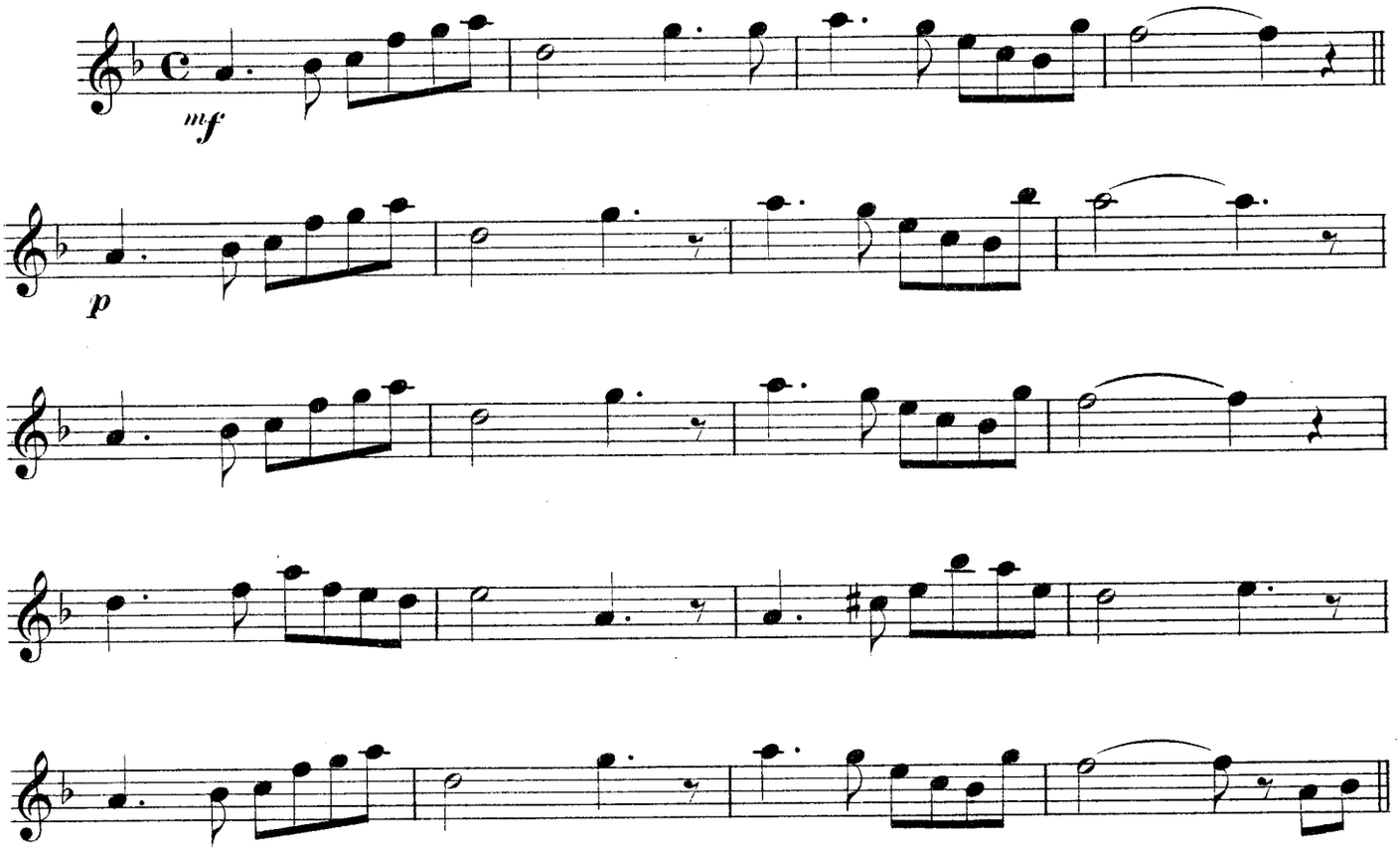

Chorus. *Espressivo.*

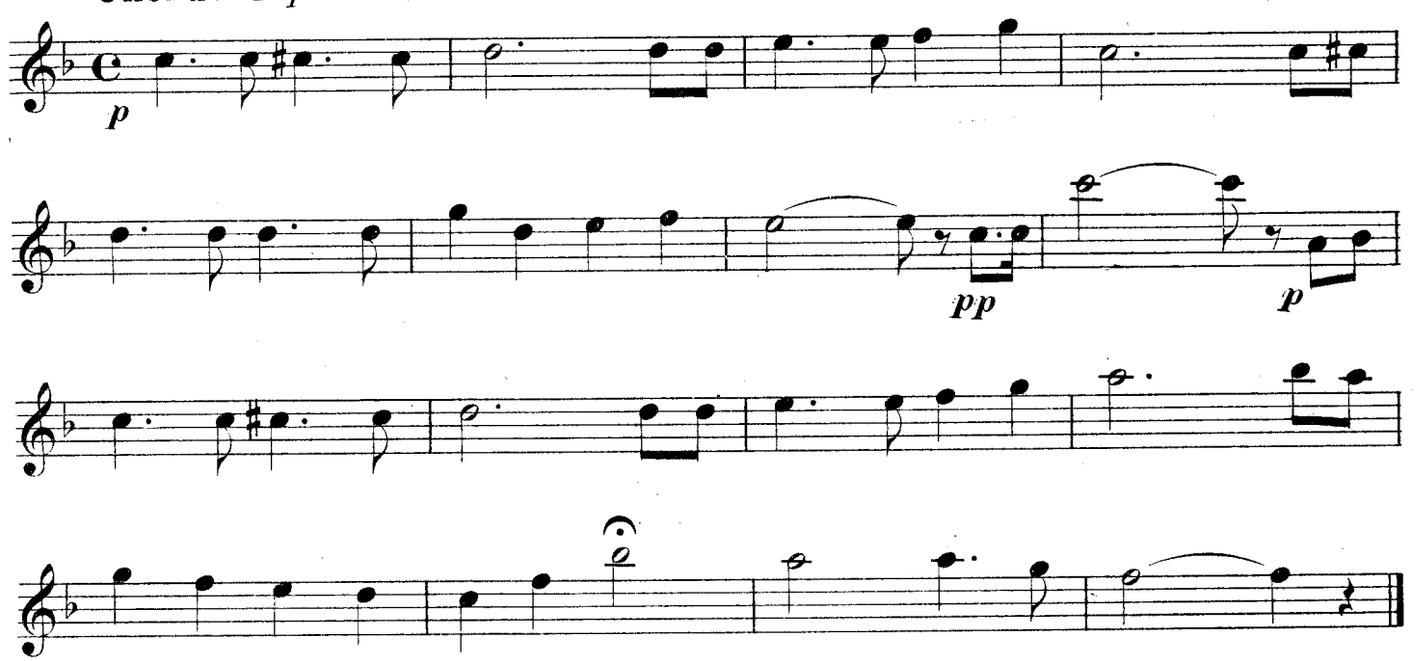

Copyright, 1903, by Harry Von Tilzer Music Pub. Co. 37 W. 28th St. N.Y.

All Rights reserved. Chicago Office, 67 Clark St. Oneonta Bldg. *English Copyright secured.*

The Banquet in Misery Hall.

1st MANDOLIN.

HARRY VON TILZER.
arr. by Louis Tocaben.

Valse Moderato.

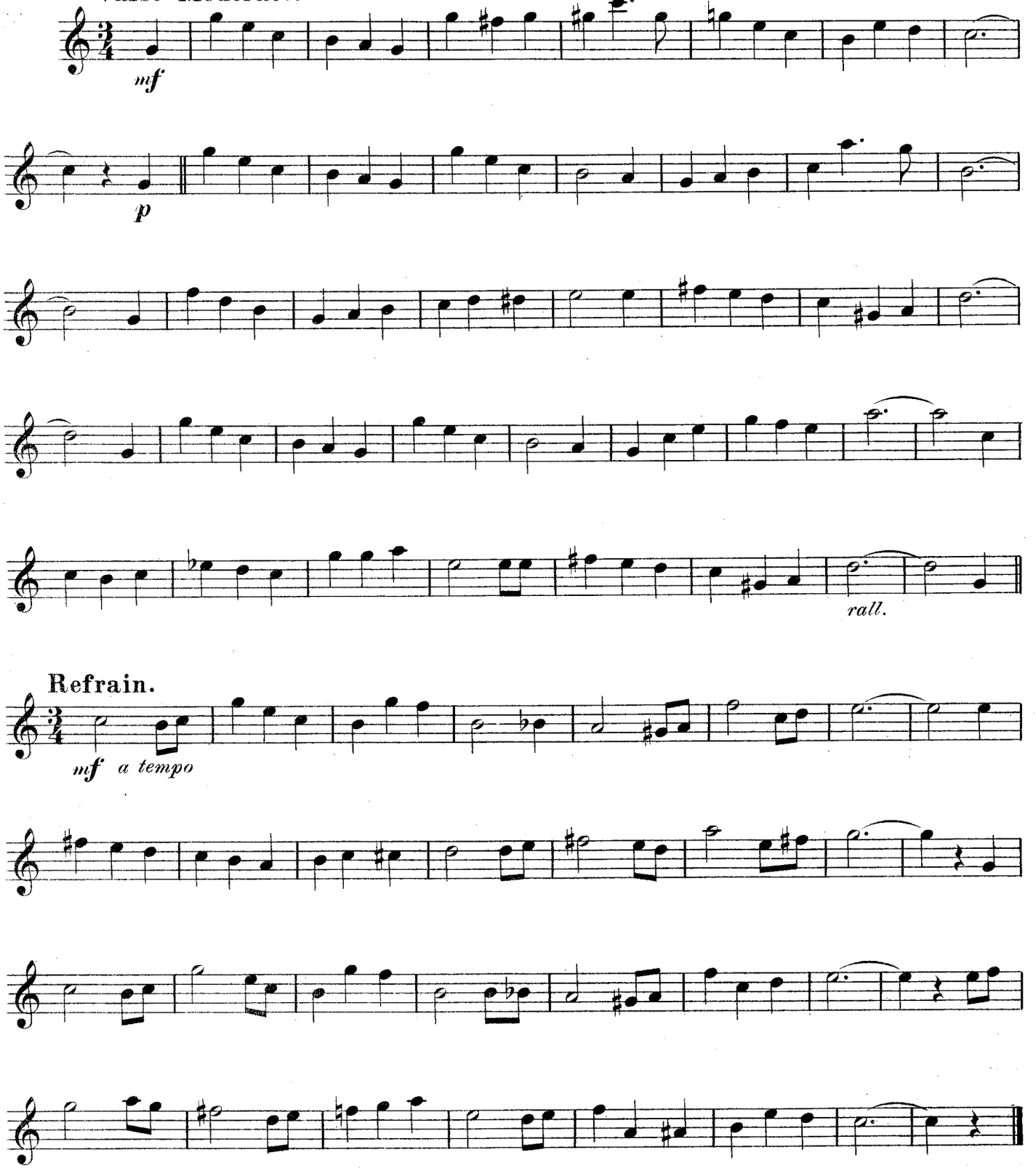

Copyright, 1903, by Harry Von Tilzer Music Pub. Co. 37 W. 28th St. N.Y.
Chicago Office, 67 Clark St. Oneonta Bldg.

The Man In The Overalls.

1st Mandolin.

RAYMOND A. BROWNE.
arr. by Louis Tocaben.

Andante.

f

rall.

CHORUS.

p *f*

1 2

Copyright 1903 by Harry Von Tilzer Music Pub. Co 37 W. 28th St. N.Y.
Chicago Office, 67 Clark St. Oneonta Bldg.

GOOD BYE ELIZA JANE.

1st Mandolin.

HARRY VON TILZER.
arr. by Louis Tocaben.

Moderato.

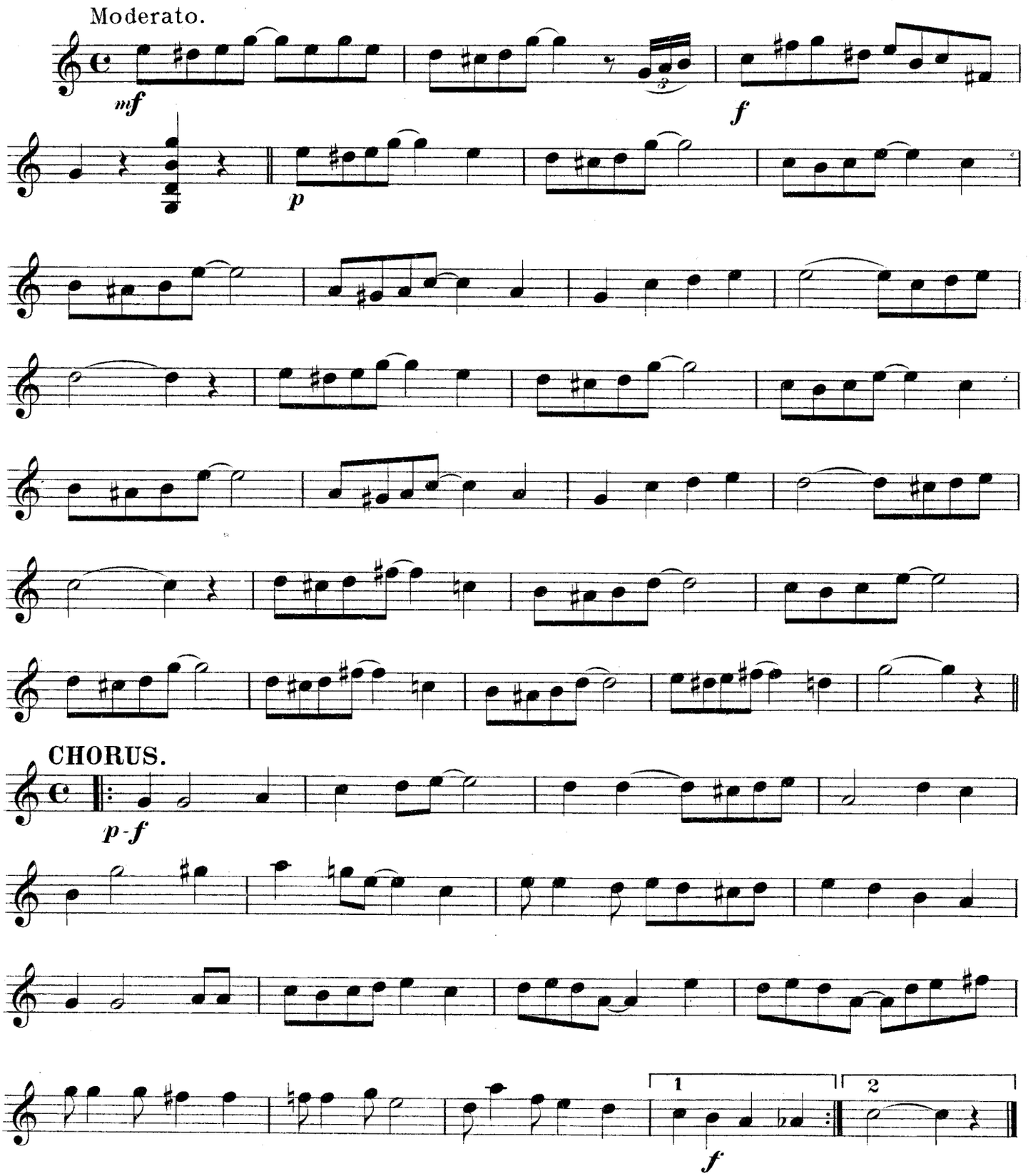

Copyright 1903 by Harry Von Tilzer Music Pub. Co 37 W. 28th St. N.Y.
Chicago Office, 67 Clark St. Oneonta Bldg.

In The Sweet Bye And Bye.

1st MANDOLIN.

HARRY VON TILZER.
arr. by Louis Tocaben.

Tempo di Valse.

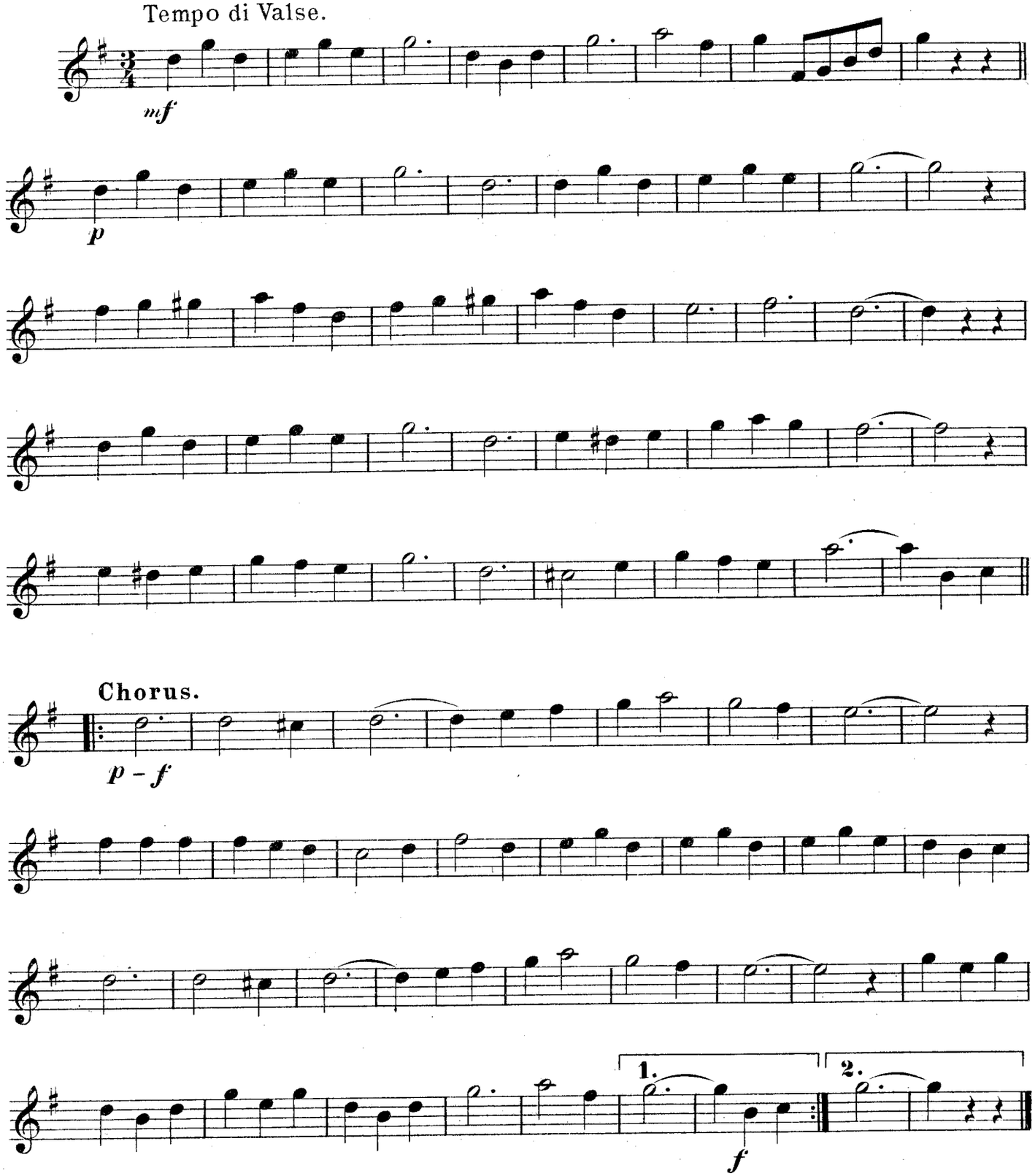

Copyright, 1902, by Harry Von Tilzer Music Pub. Co 37 W. 28th St. N. Y.

My Little Coney Isle.

1st Mandolin.

HARRY Von TILZER.

arr. by Louis Tocaben.

Tempo di Valse.

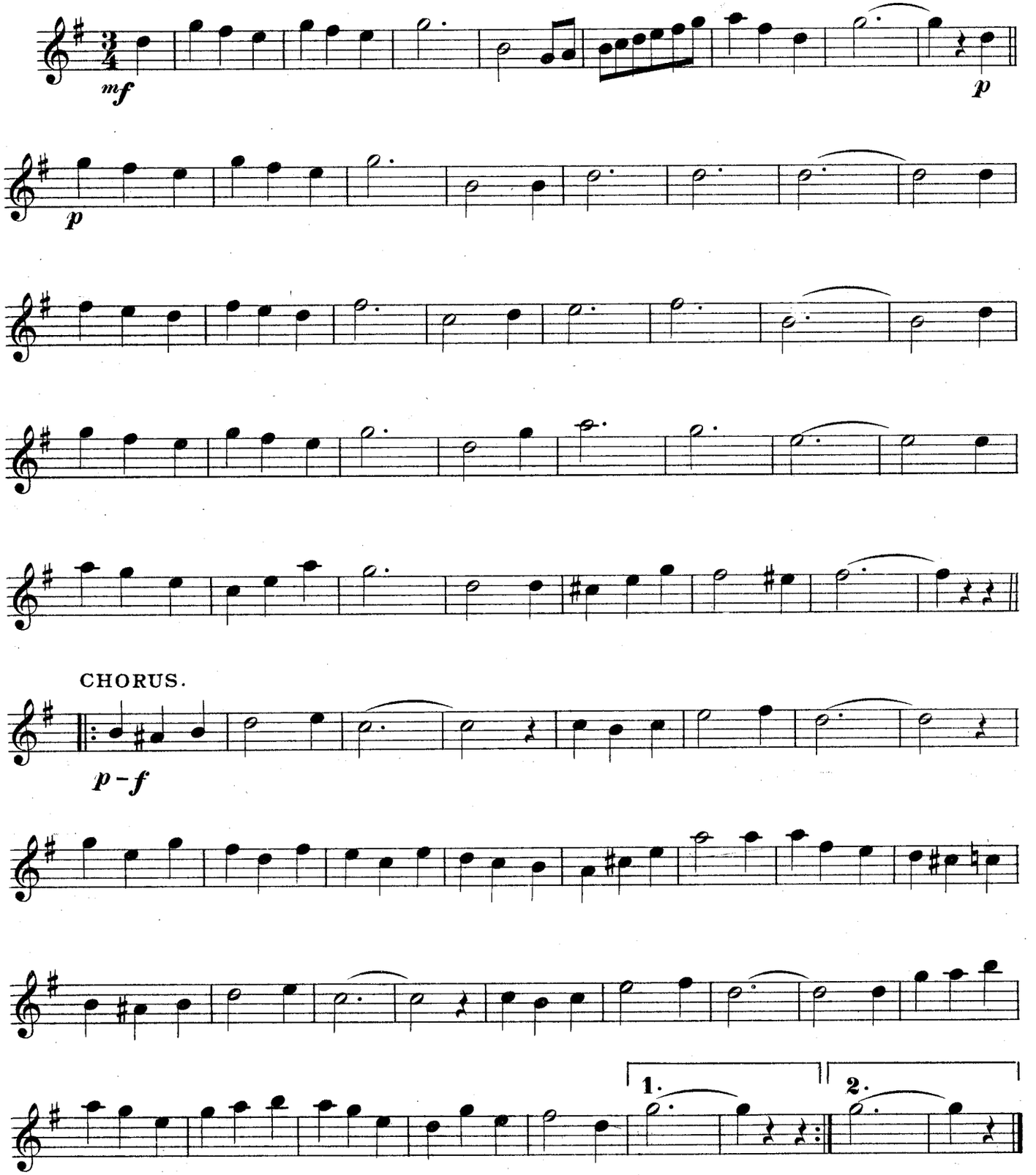

Copyright, 1903, by Harry Von Tilzer Music Co. 37 W. 28th St. N.Y.

Won't You Roll Dem Eyes.

1st MANDOLIN.

HARRY VON TILZER.
arr. by Louis Tocaben.

Allegro Moderato

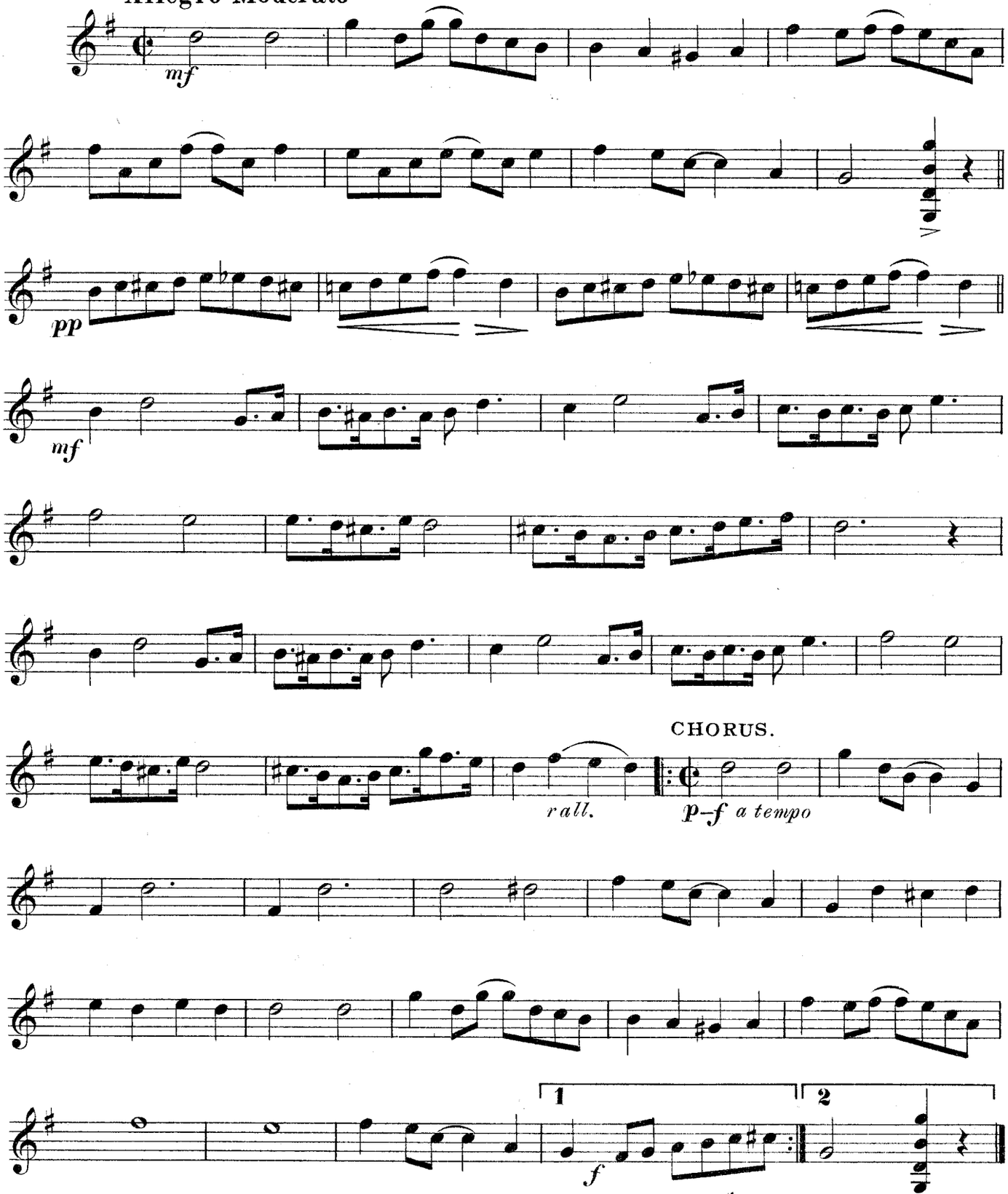

Copyright, 1903, by Harry Von Tilzer Music Pub. Co. 37 W. 28th St. N.Y.
Chicago Office, 67 Clark St. Oneonta Bldg.

Pretty Little Dinah Jones.

1st MANDOLIN.

J. B. MULLEN.
arr. by Louis Tocaben.

Moderato.

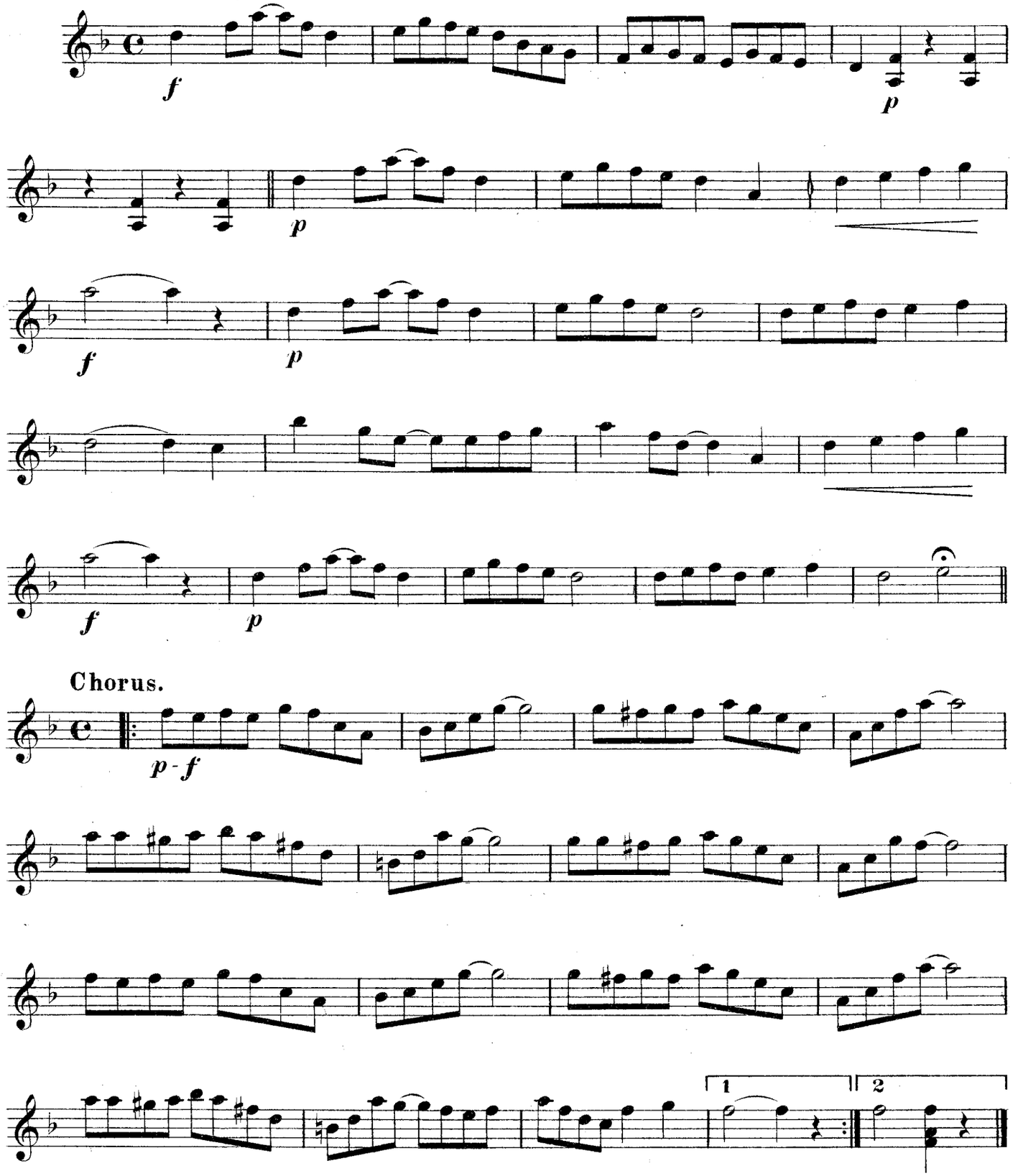

Copyright, 1903, by Harry Von Tilzer Music Pub. Co. 37 W 28th St. N.Y.
Chicago Office, 67 Clark St. Oneonta Bldg.

"E V A."

1st MANDOLIN.

J.B. MULLEN.
arr: by Louis Tocaben.

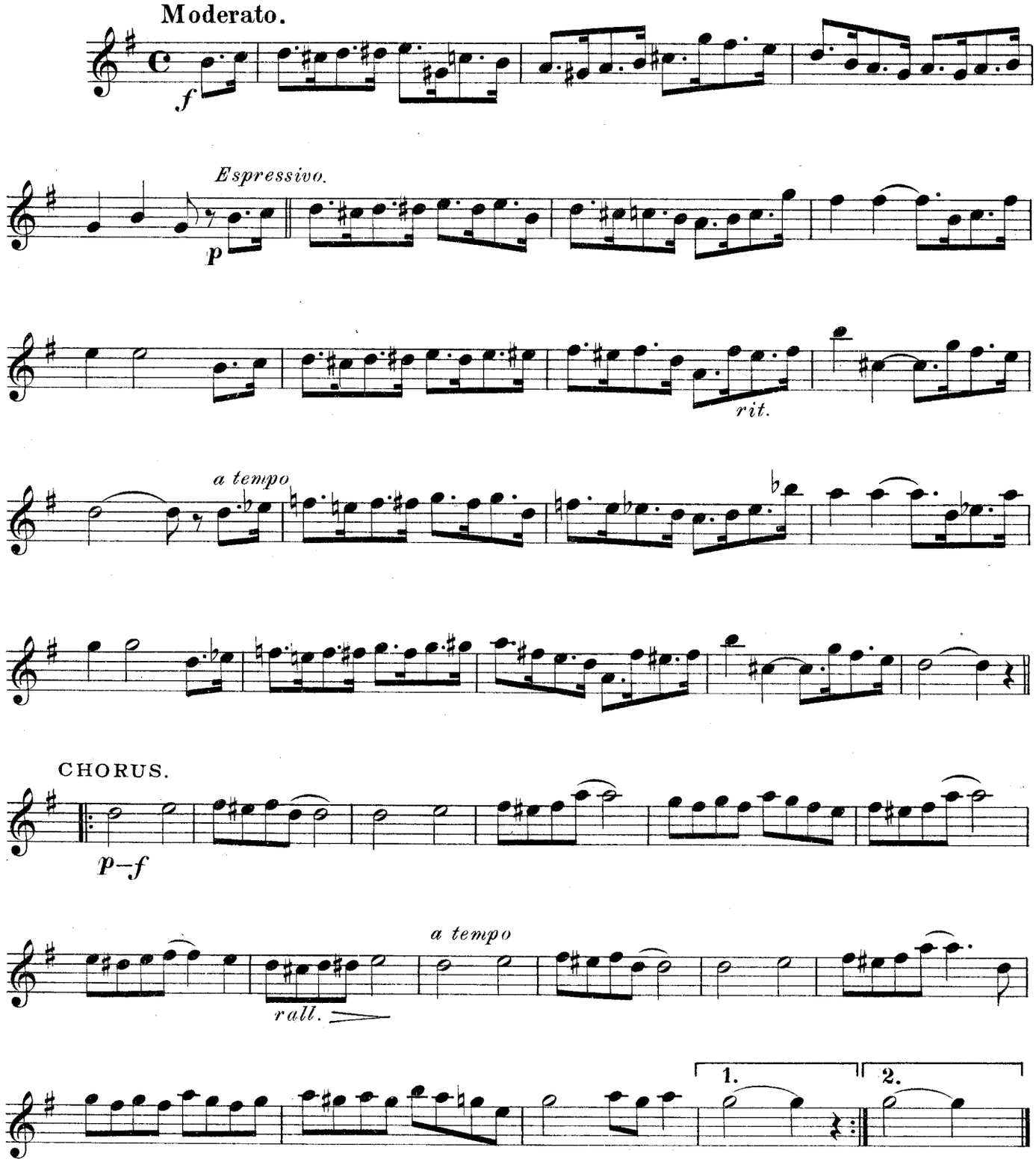

Copyright, 1902, by Harry Von Tilzer Music Pub. Co. 37 W. 28th St. N.Y.
Chicago Office, 67 Clark St. Oneonta Bldg.

OH! JENNY JOHNSON.

1st Mandolin.

HARRY VON TILZER.
arr. by Louis Tocaben.

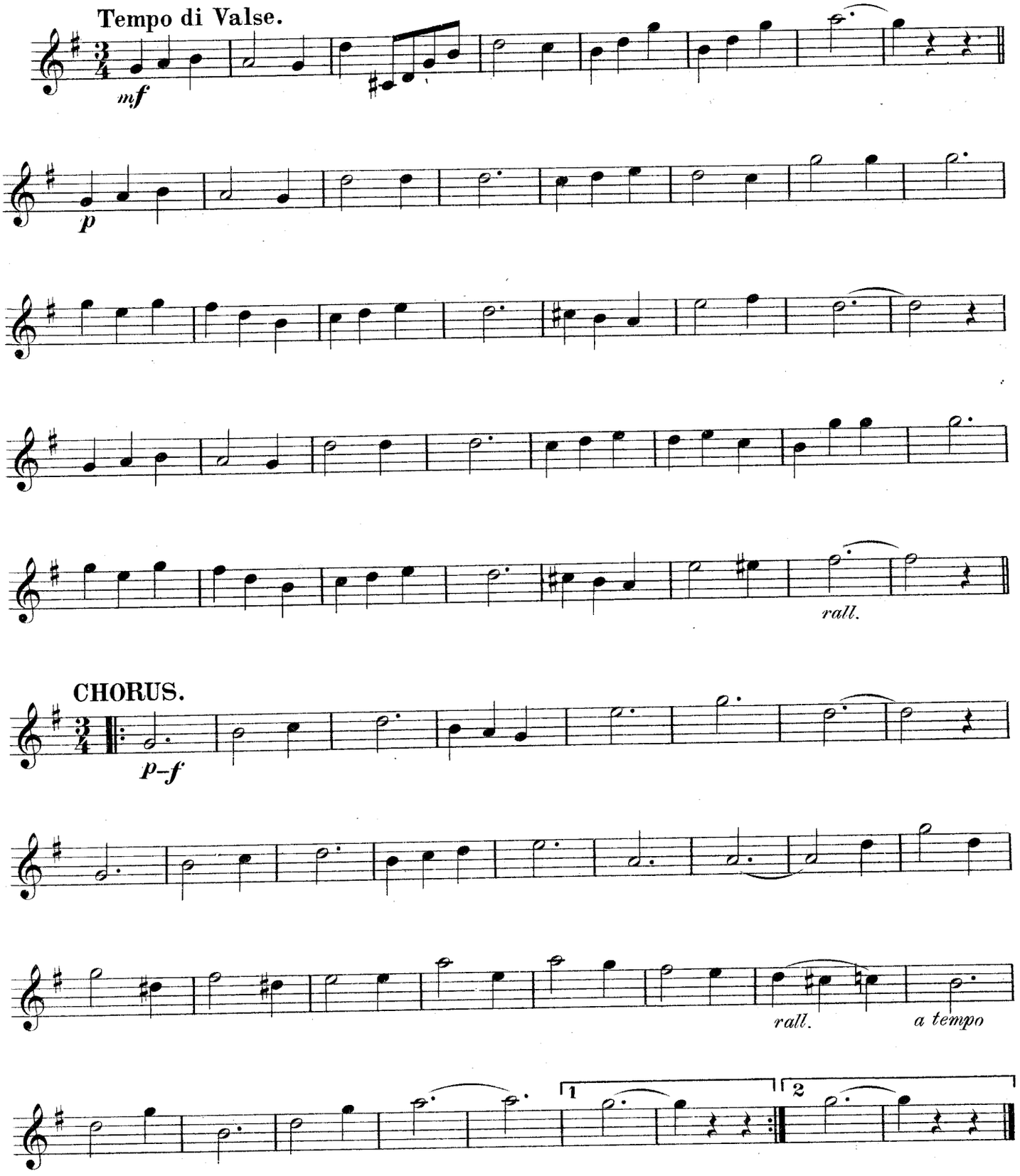

Copyright 1903 by Harry Von Tilzer Music Pub. Co. 37 W. 28Sth St. N.Y.
Chicago Office, 67 Clark St. Oneonta Bldg.

You'll Have To Read The Answer In The Stars.

1st Mandolin.

HARRY VON TILZER.
arr. by Louis Tocaben.

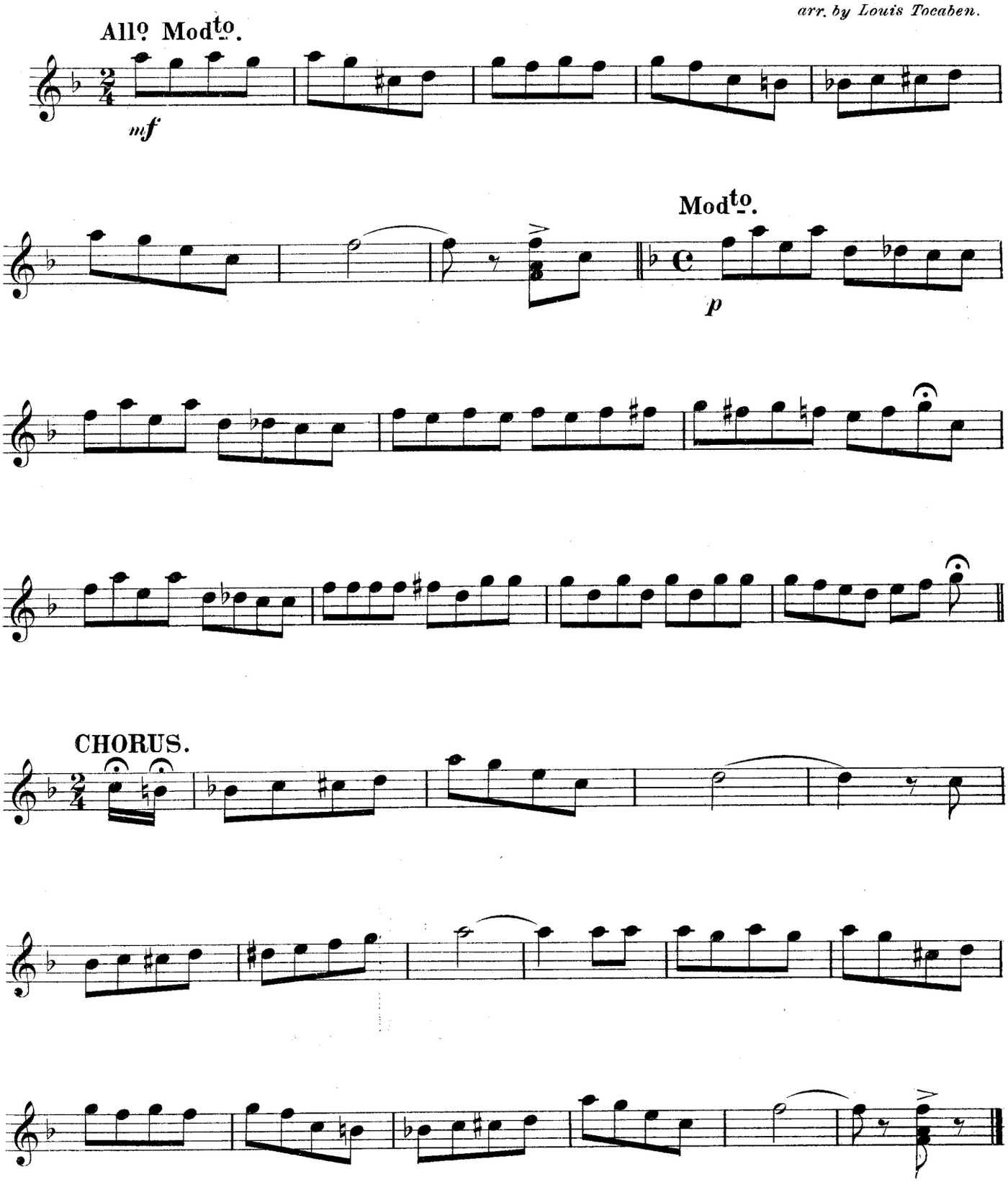

Copyright 1903 by Harry Von Tilzer Music Pub. Co. 37 W. 28th St. N.Y.
Chicago Office, 67 Clark St. Oneonta Bldg.

Wouldn't It Make You Hungry.

1st Mandolin.

HARRY VON TILZER
arr. by Louis Tocaben.

Moderato.

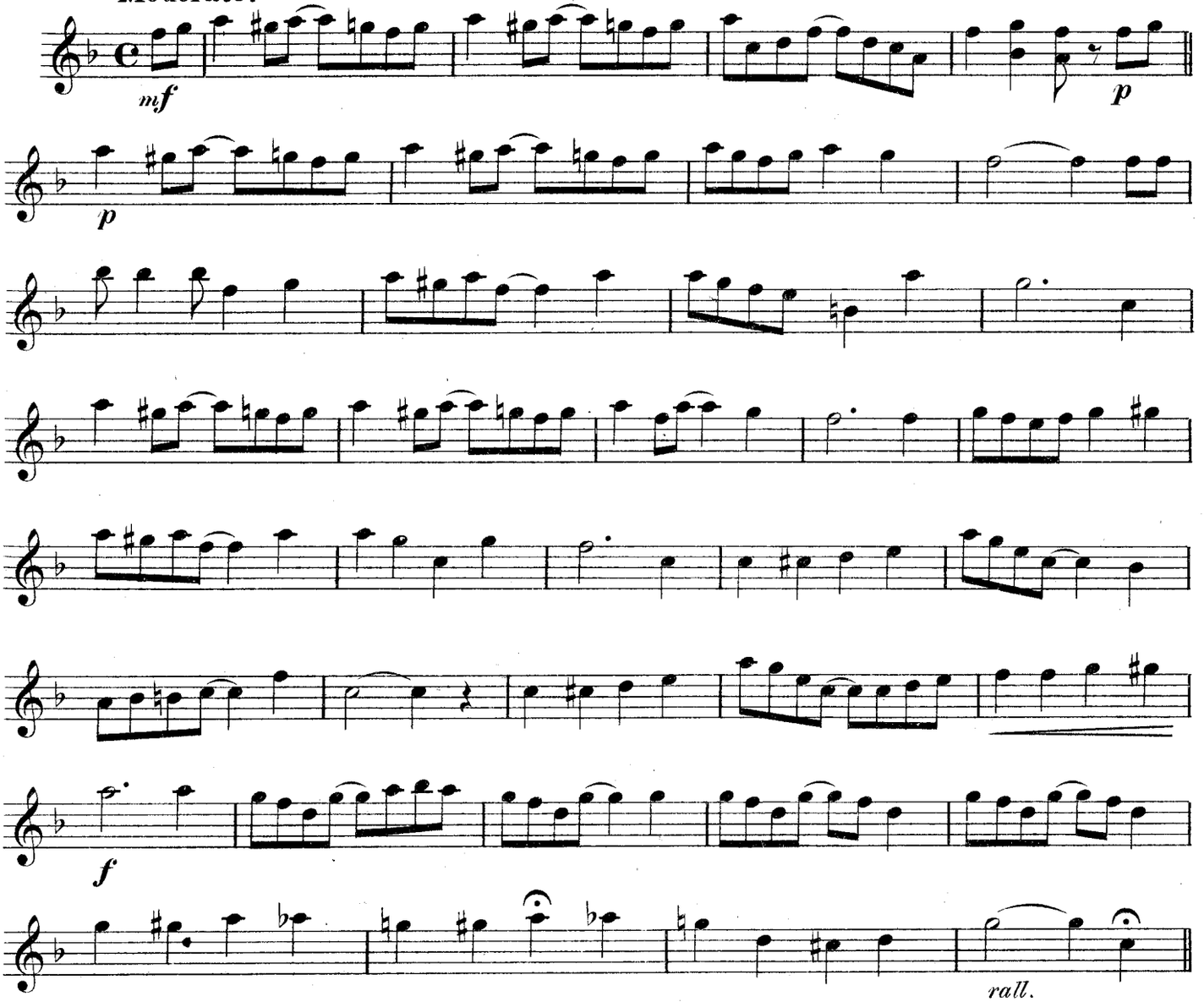

CHORUS.

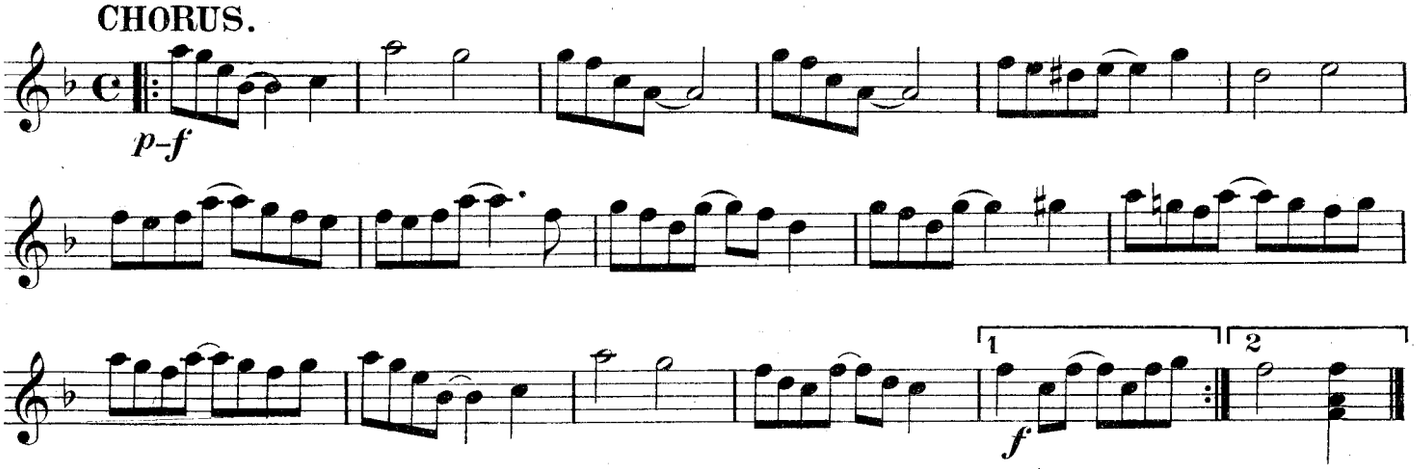

Copyright 1903 by Harry Von Tilzer Music Pub. Co. 37 W. 28th St. N. Y.
Chicago Office, 67 Clark St. Oneonta Bldg.

TRIXIE.

1st Mandolin.

HARRY VON TILZER.
arr:by Louis Tocaben.

Moderato.

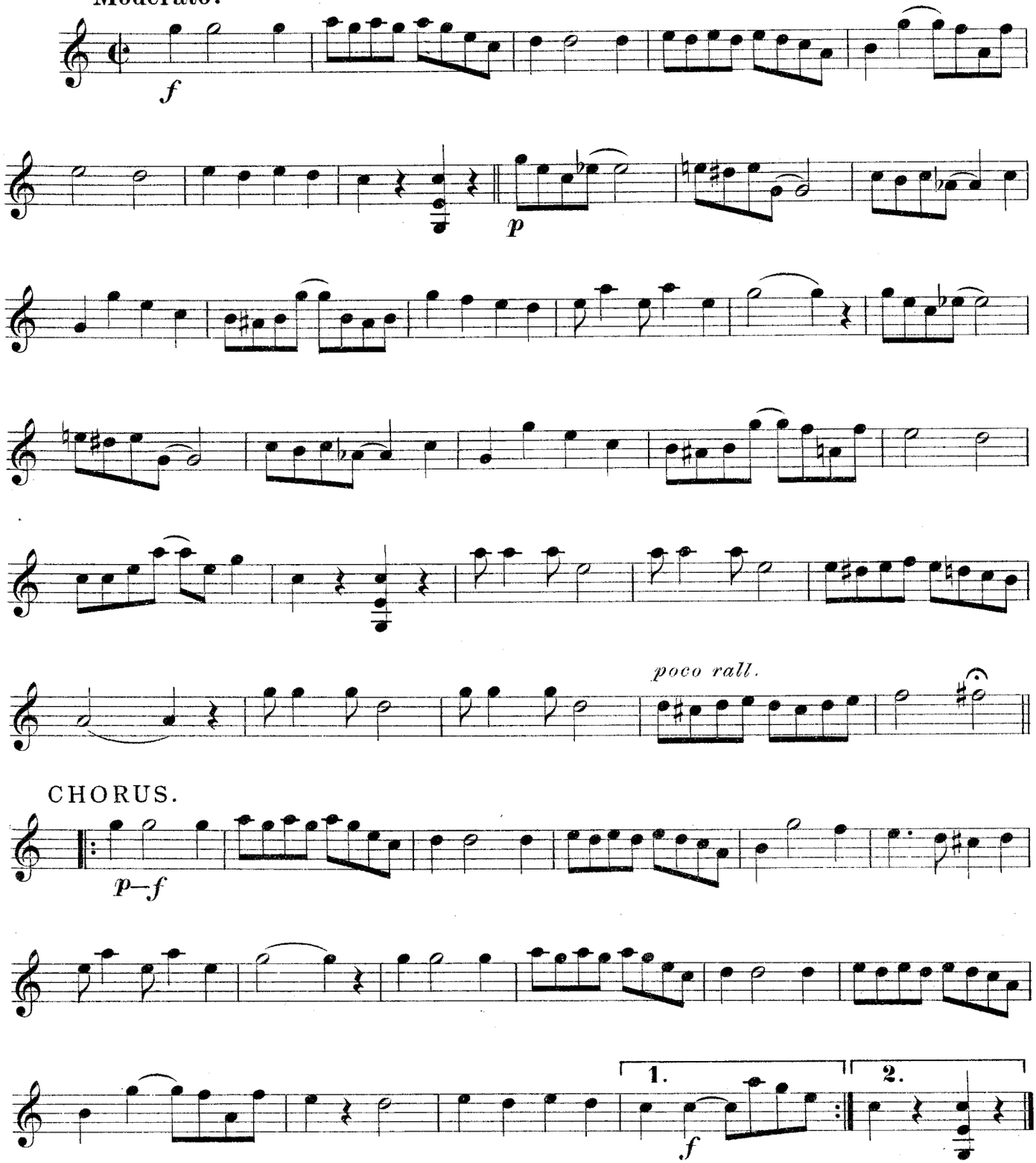

Copyright,1903,by Harry Von Tilzer Music Pub.Co.37 W.28th St.N.Y.
Chicago Office,67 Clark St.Oneonta Bldg.

THE LITTLE GYPSY MAID.

1st MANDOLIN.

WILL MARION COOK.

arr. by Louis Tocaben.

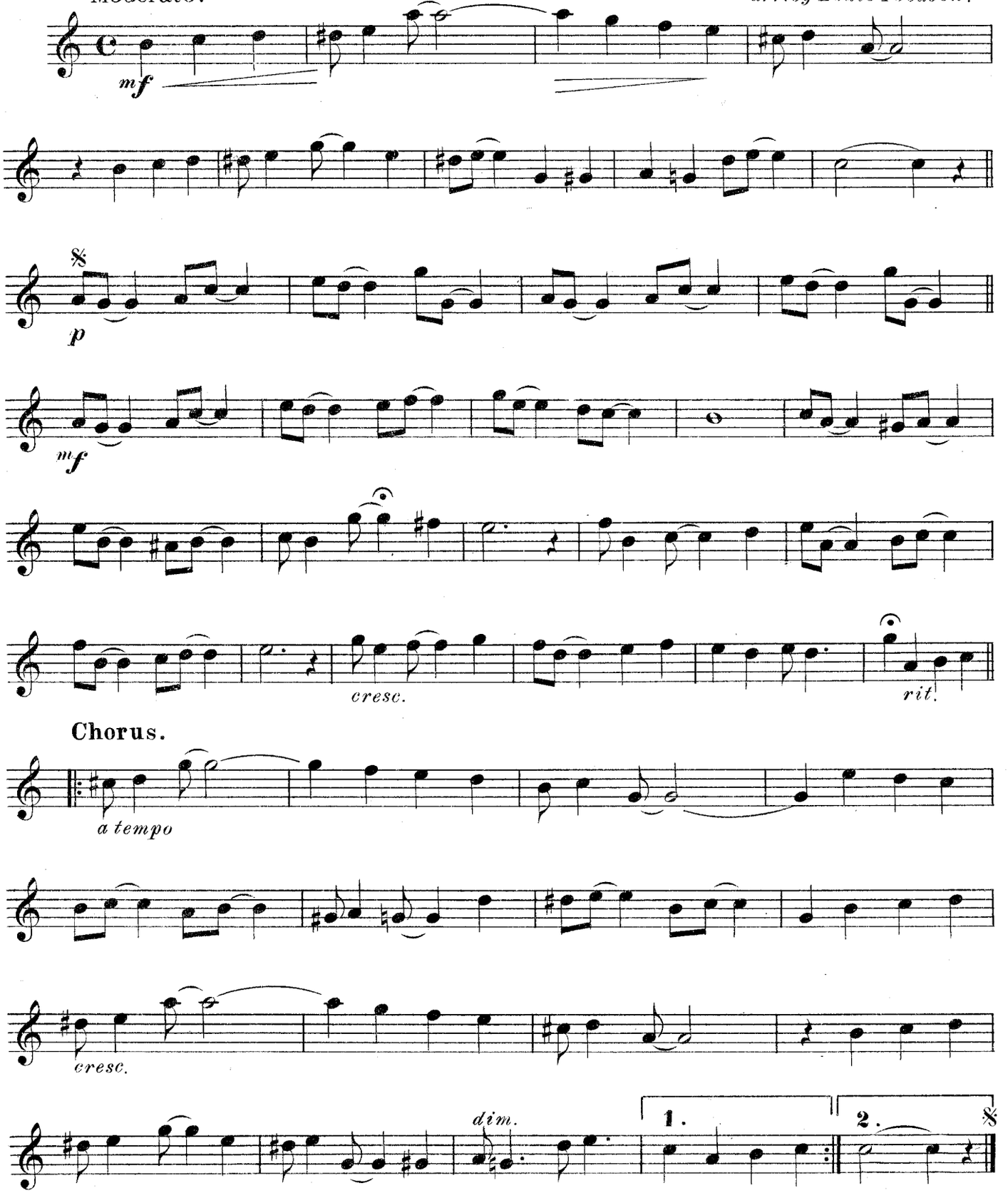

ALL RIGHTS RESERVED. Copyright, 1902, by Will. M. Cook. ENGLISH COPYRIGHT SECURED.

Sole Selling Agents, Harry Von Tilzer Music Pub. Co. 37 W. 28th St. N.Y. Chicago Office, 67 Clark St.

What a Beautiful World This Would Be.

1st Mandolin.

HARRY VON TILZER.
arr. by Louis Tocaben.

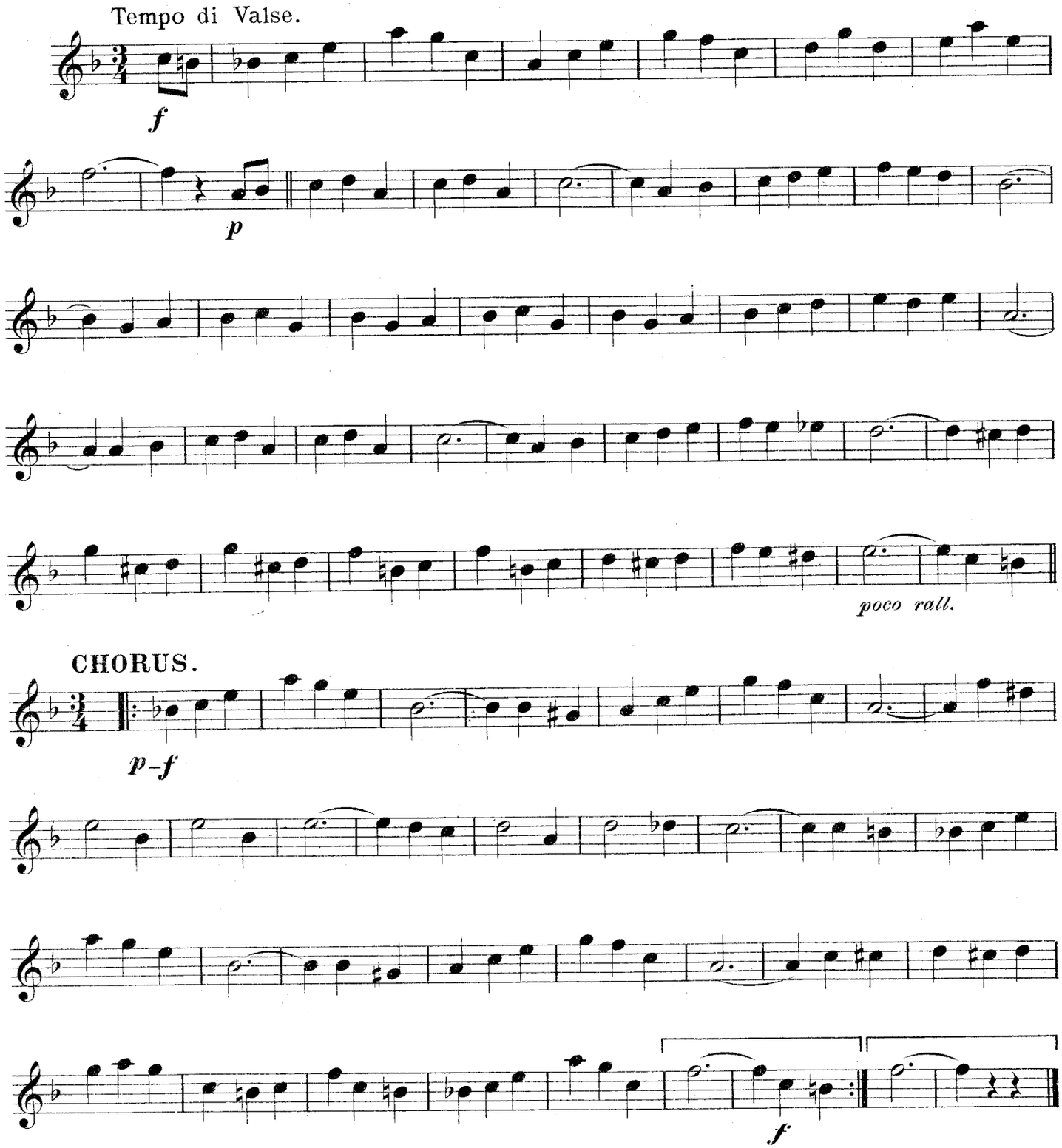

Copyright 1903 by Harry Von Tilzer Music Pub. Co 37 W. 28th St. N.Y.
Chicago Office, 67 Clark St. Oneonta Bldg.

I Could Love You In A Steam-Heat Flat.

1st Mandolin.

J. B. MULLEN.
arr. by Louis Tocaben.

Moderato.

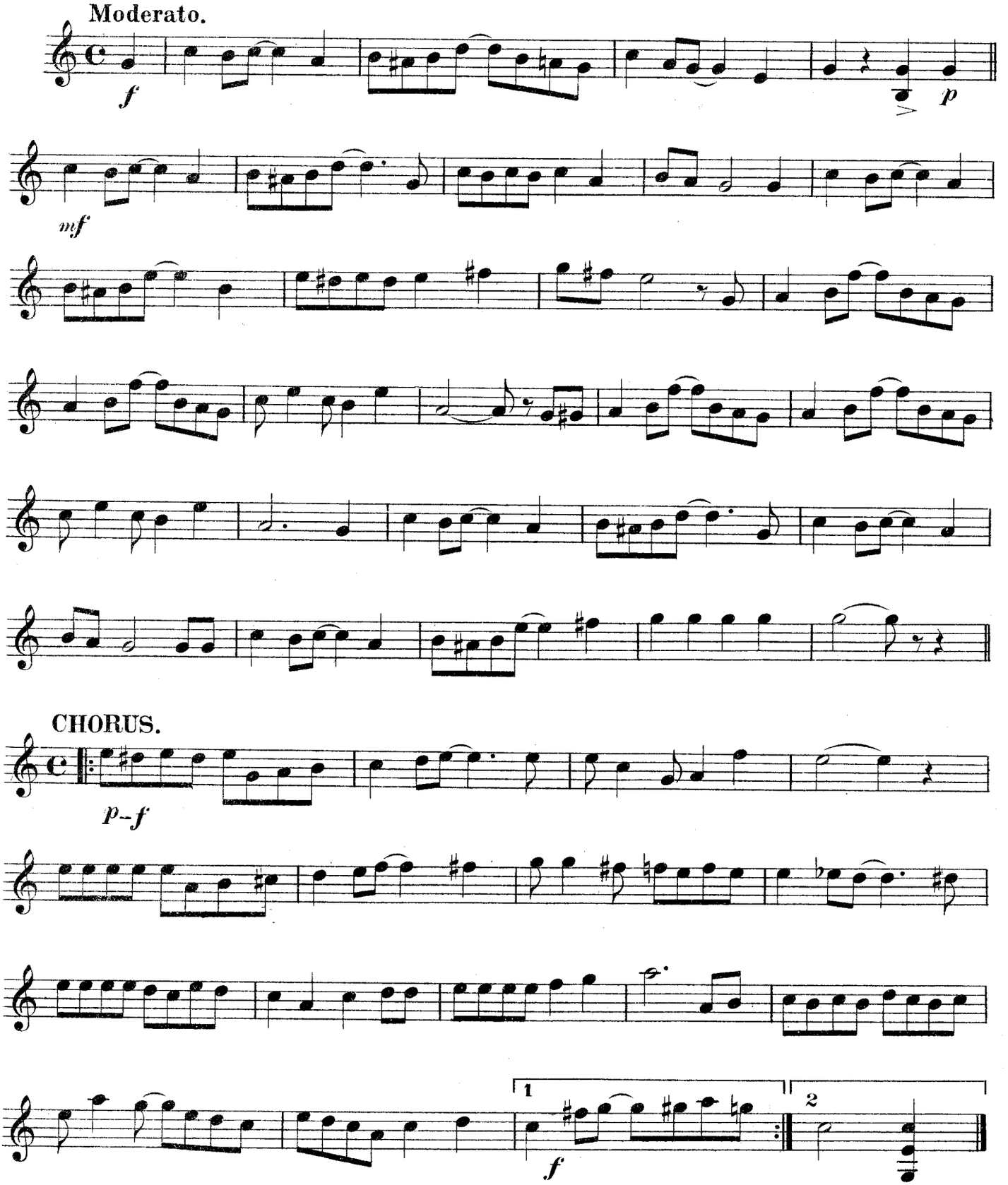

Copyright 1903 by Harry Von Tilzer Music Pub. Co. 37 W. 28th St. N.Y.
Chicago Office, 67 Clark St. Oneonta Bldg.

ROLY POLY SAN.

1st Mandolin.

ANDY LEWIS.

arr. by Louis Tocaben.

All° Mod^to.

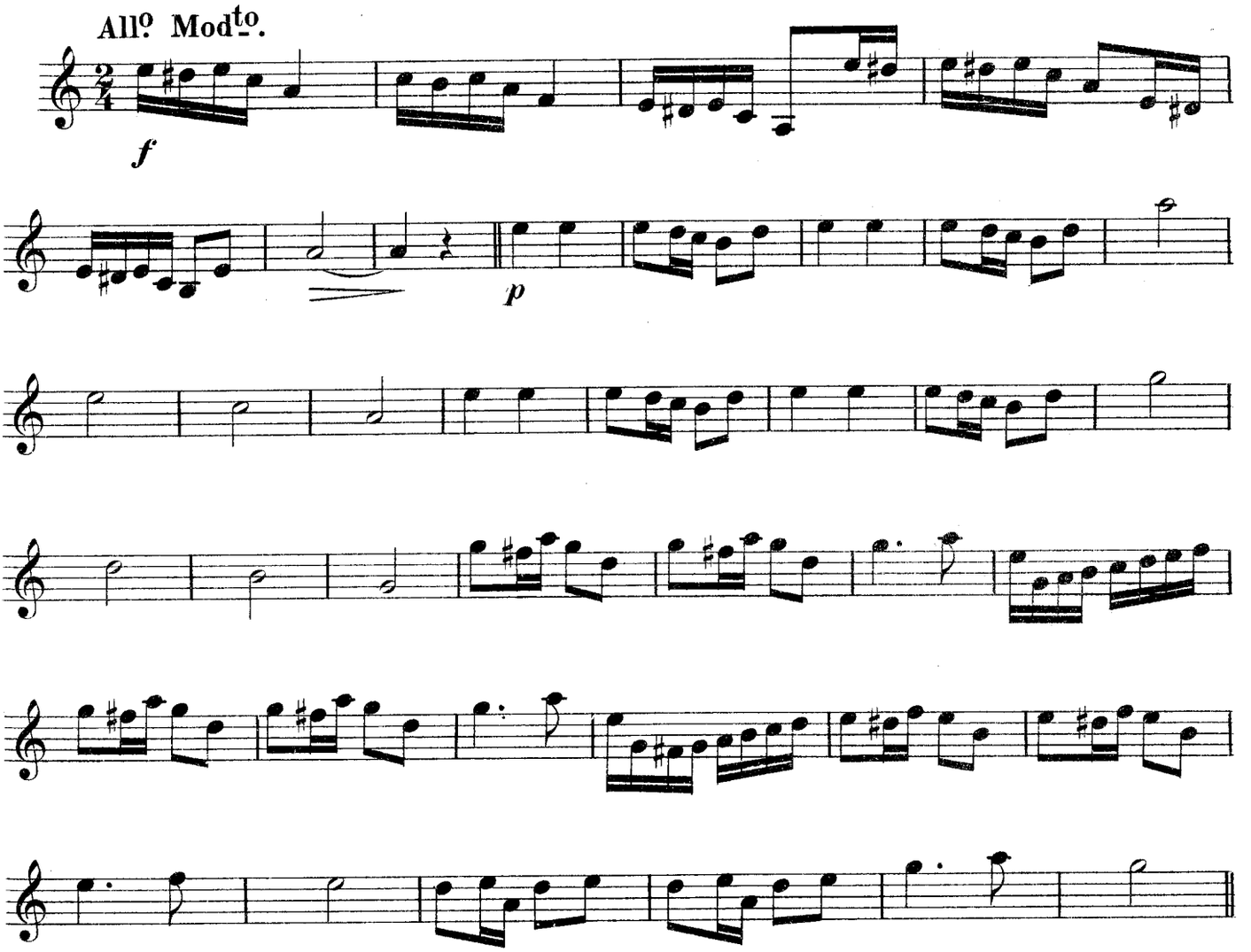

CHORUS.

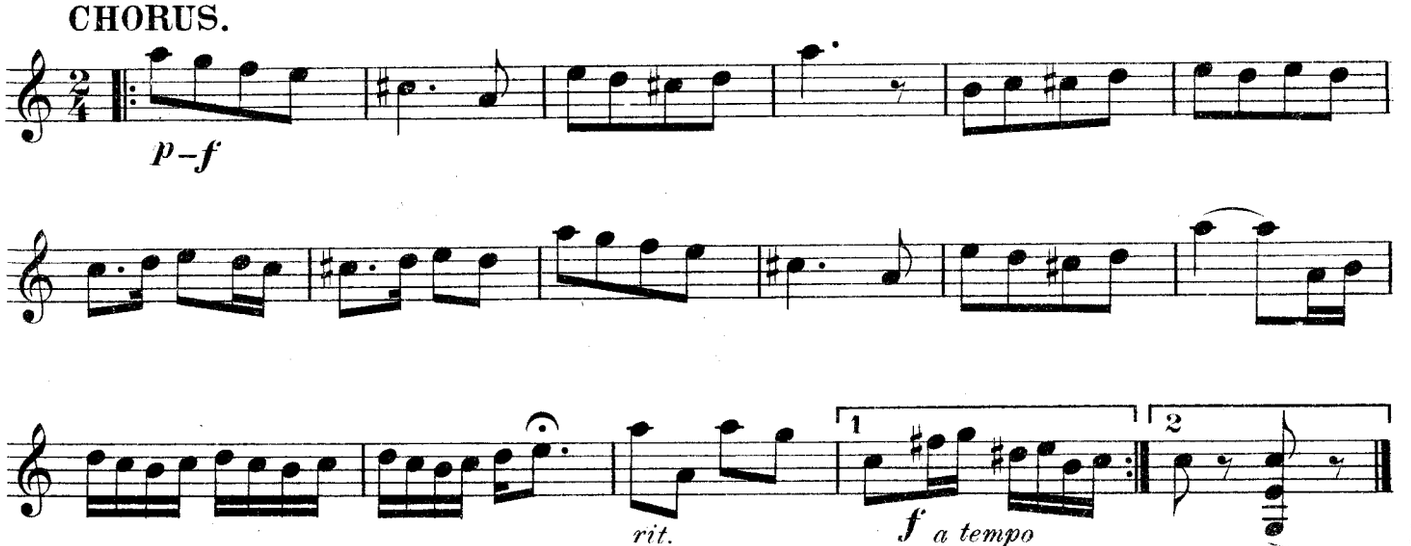

Copyright 1903 by Harry Von Tilzer Music Pub. Co. 37 W. 28th St. N.Y.
Chicago Office, 67 Clark St. Oneonta Bldg.

"My California Poppy."

1st Mandolin.

ANDY LEWIS.
arr by Louis Tocaben

Moderato.

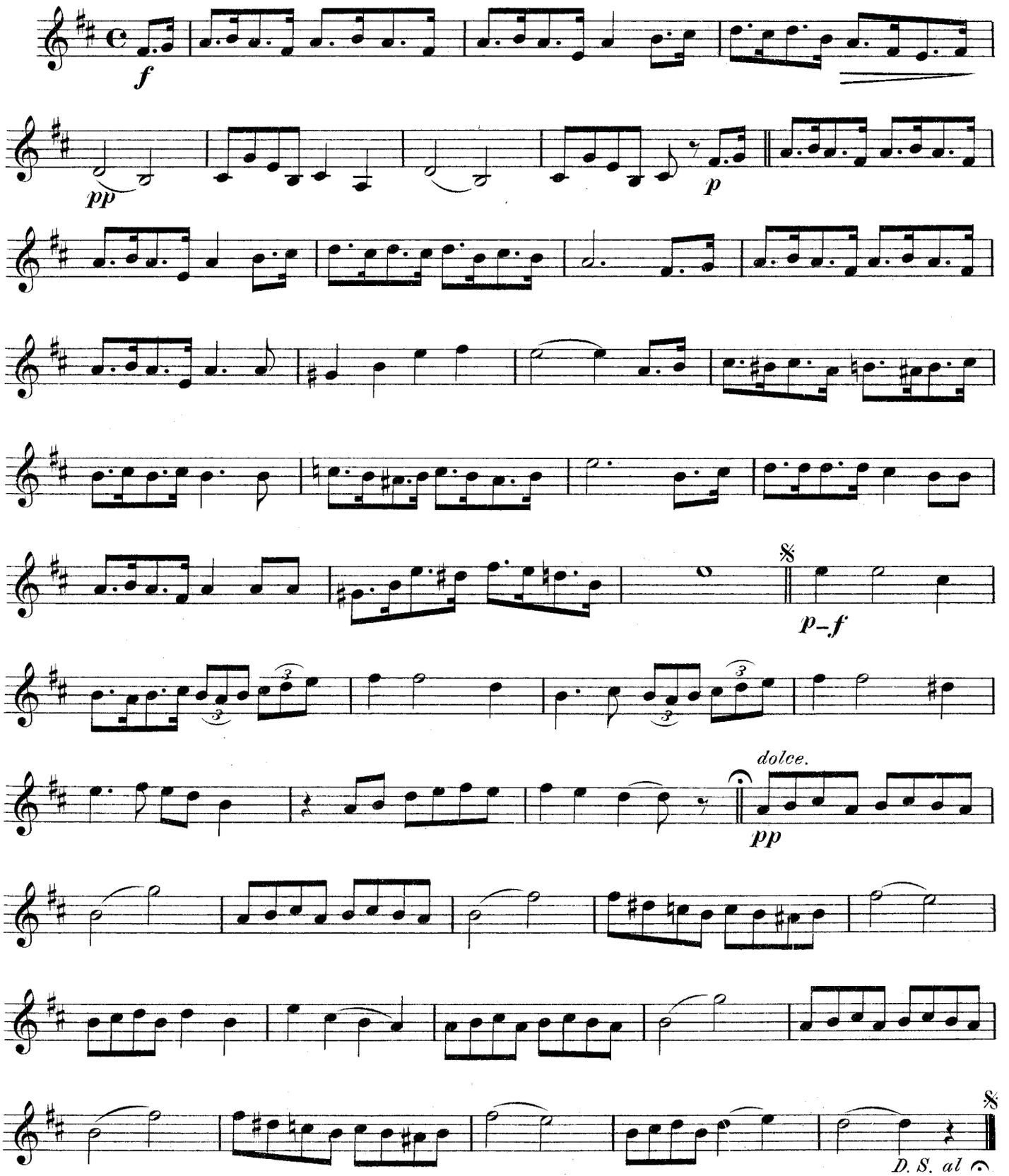

Copyright 1903 by Harry Von Tilzer Music Pub. Co. 37 W. 28th St. N.Y.
Chicago Office, 67 Clark St. Oneonta Bldg.

Isn't It Lovely To Be On The Stage?

1st Mandolin.

HARRY VON TILZER.
arr. by Louis Tocaben.

Moderato.

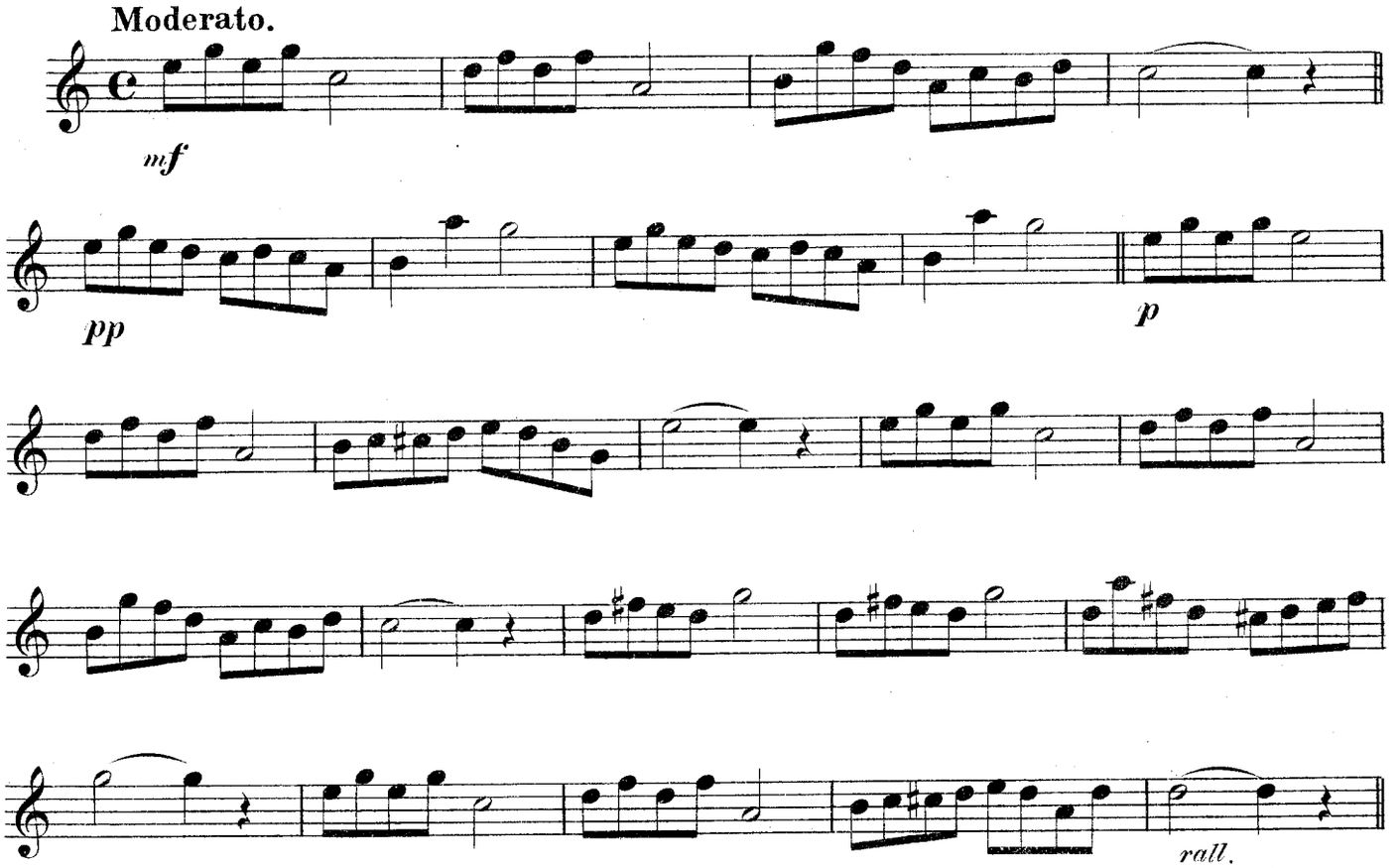

CHORUS.

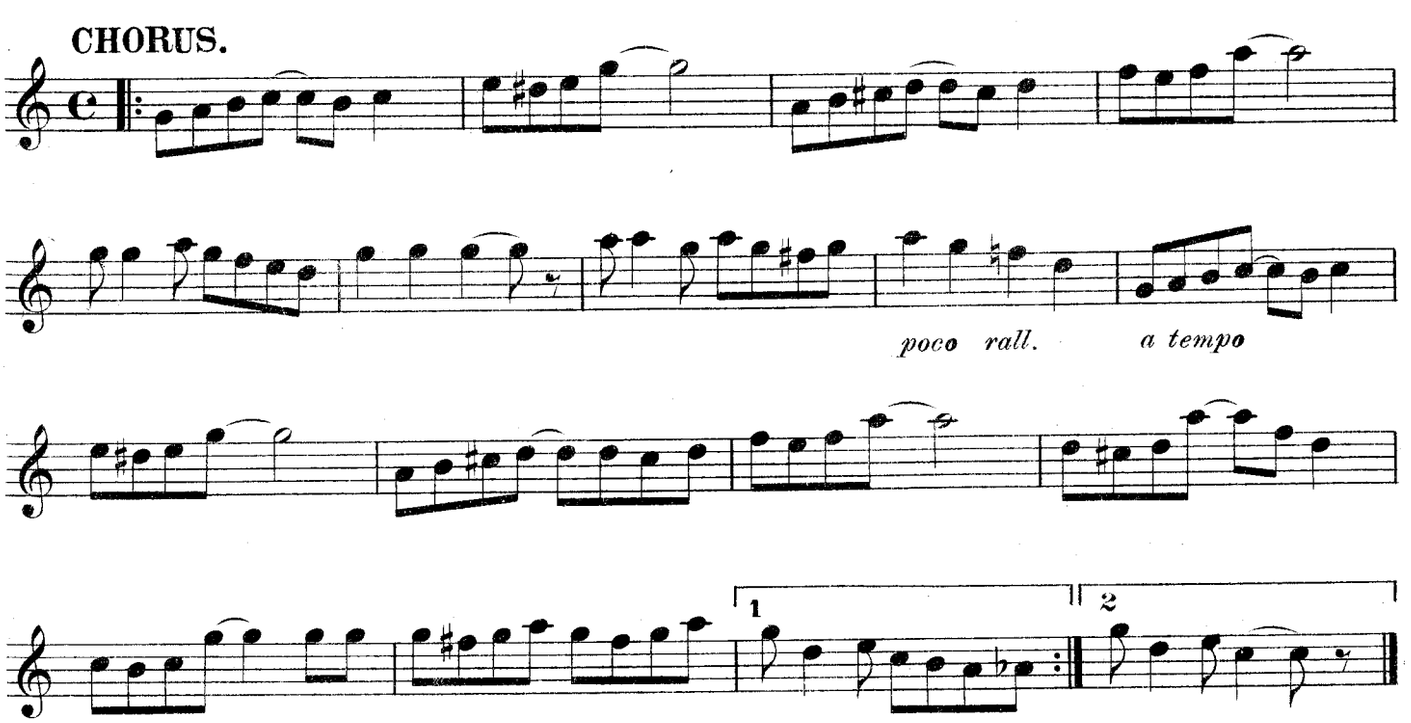

Copyright 1903 by Harry Von Tilzer Music Pub. Co. 37 W. 28th St. N.Y.
Chicago Office, 67 Clark St. Oneonta Bldg.

RAZZLE DAZZLE.

Characteristic Cake Walk & Two Step.

1st Mandolin.

HARRY VON TILZER.
arr. by Louis Tocaben.

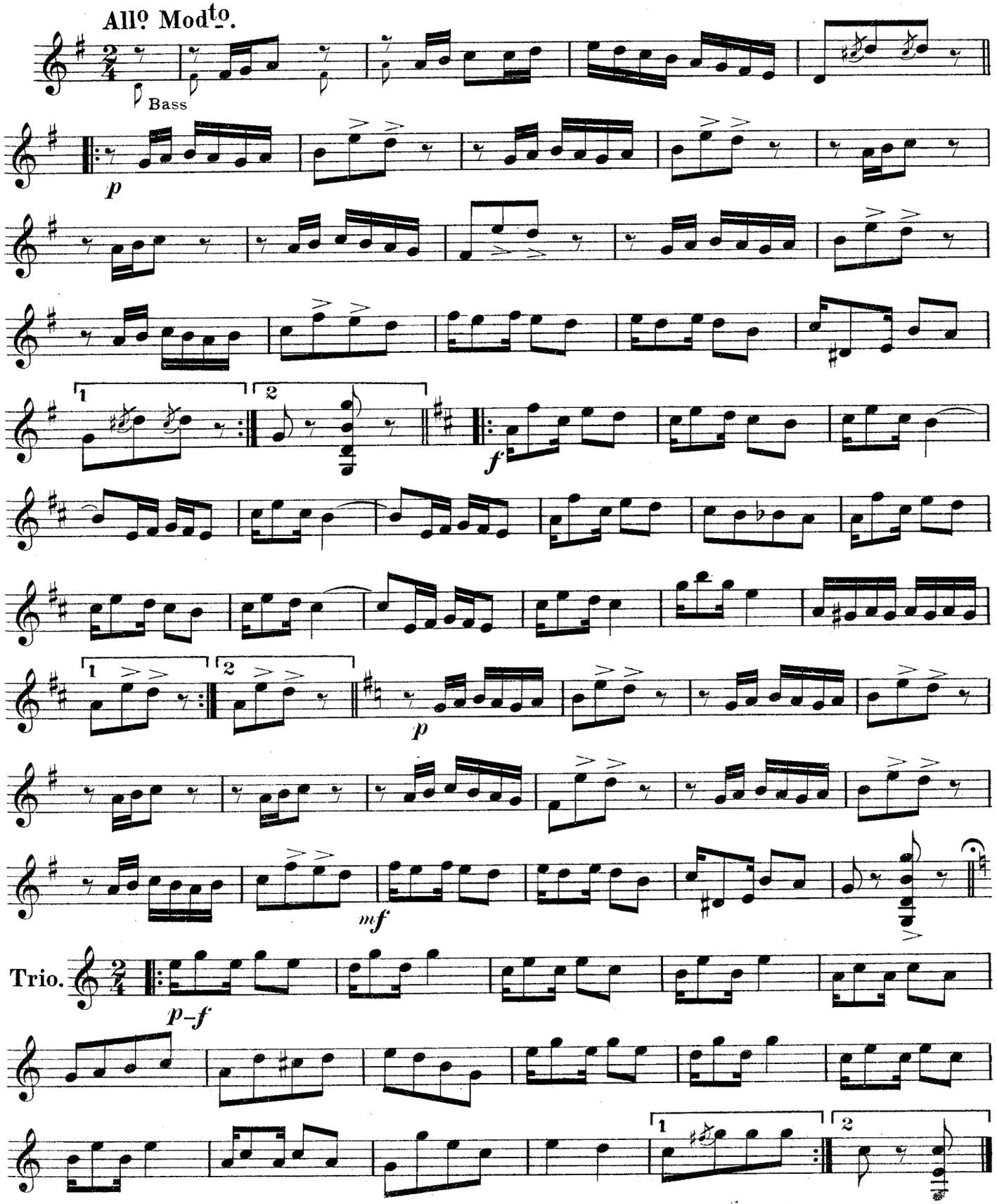

Copyright 1903 by Harry Von Tilzer Music Pub. Co. 37 W. 28th St. N.Y.
Chicago Office, 67 Clark St. Oneonta Bldg.

"ZULEIKA".

AN ARABIAN SERENADE.

1st Mandolin.

A. J. DOYLE.
arr. by Louis Tocaben.

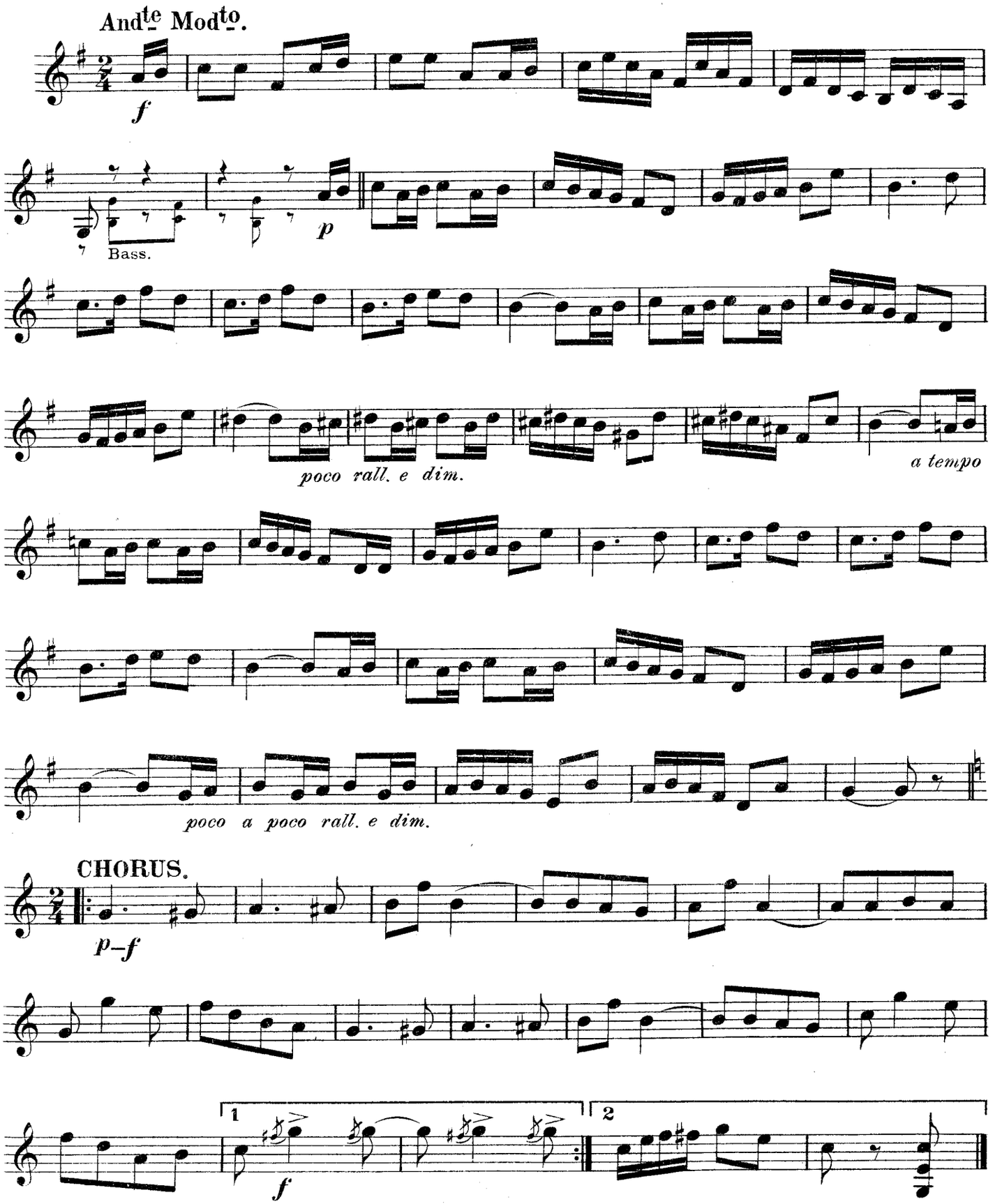

Copyright 1903 by Harry Von Tilzer Music Pub. Co. 37 W. 28th St. N.Y.
Chicago Office, 67 Clark St. Oneonta Bldg.

KEEP OFF THE GRASS.

1st Mandolin.

HARRY VON TILZER.
arr. by Louis Tocaben.

Tempo di Marcia.

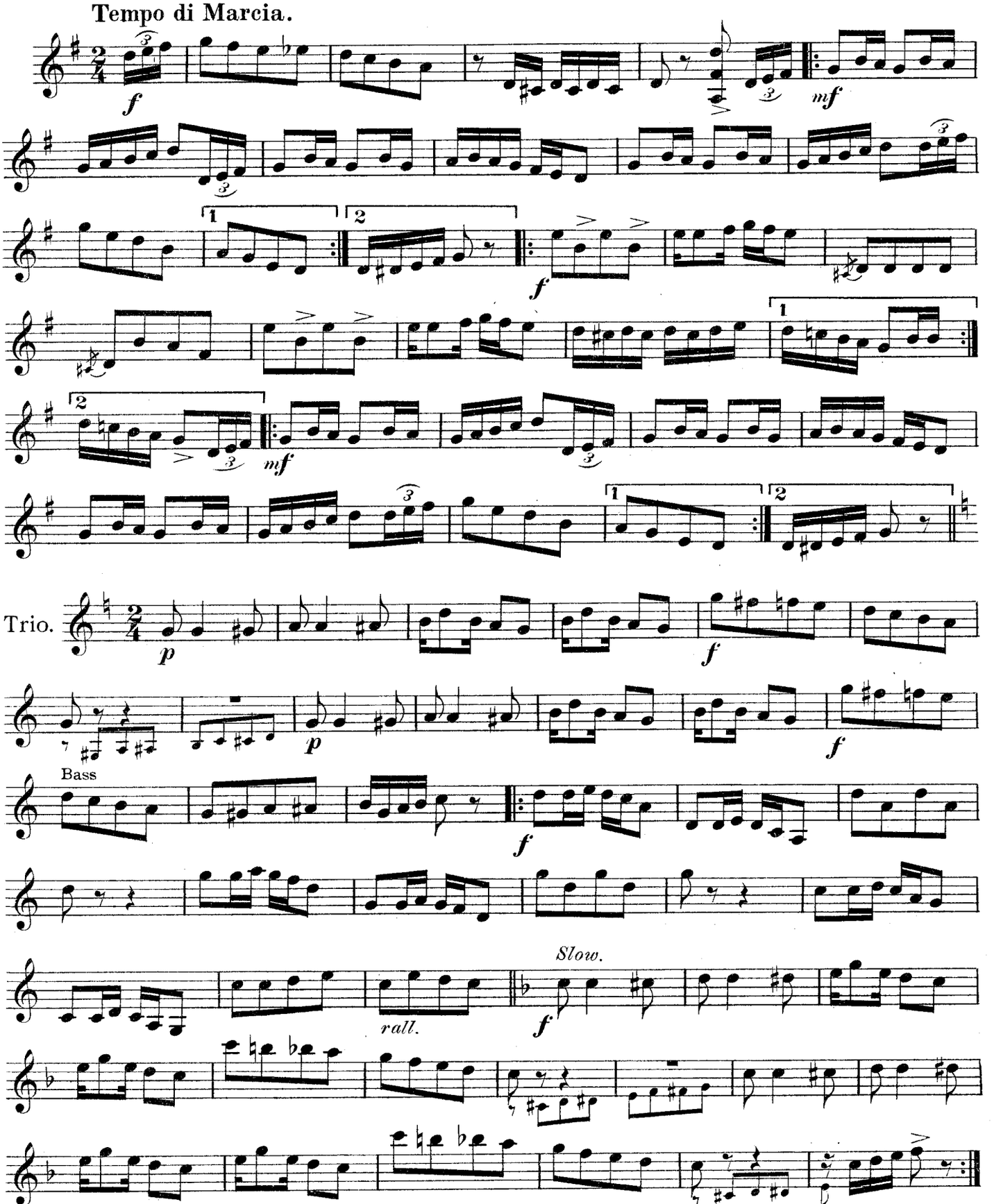

Copyright 1903 by Harry Von Tilzer Music Pub. Co. 37 W. 28th St. N.Y.
Chicago Office, 67 Clark St. Oneonta Bldg.

A New Year's Dream.

WALTZES.

1st Mandolin.

J.B. MULLEN.
arr: by Louis Tocaben.

Tempo di Valse.

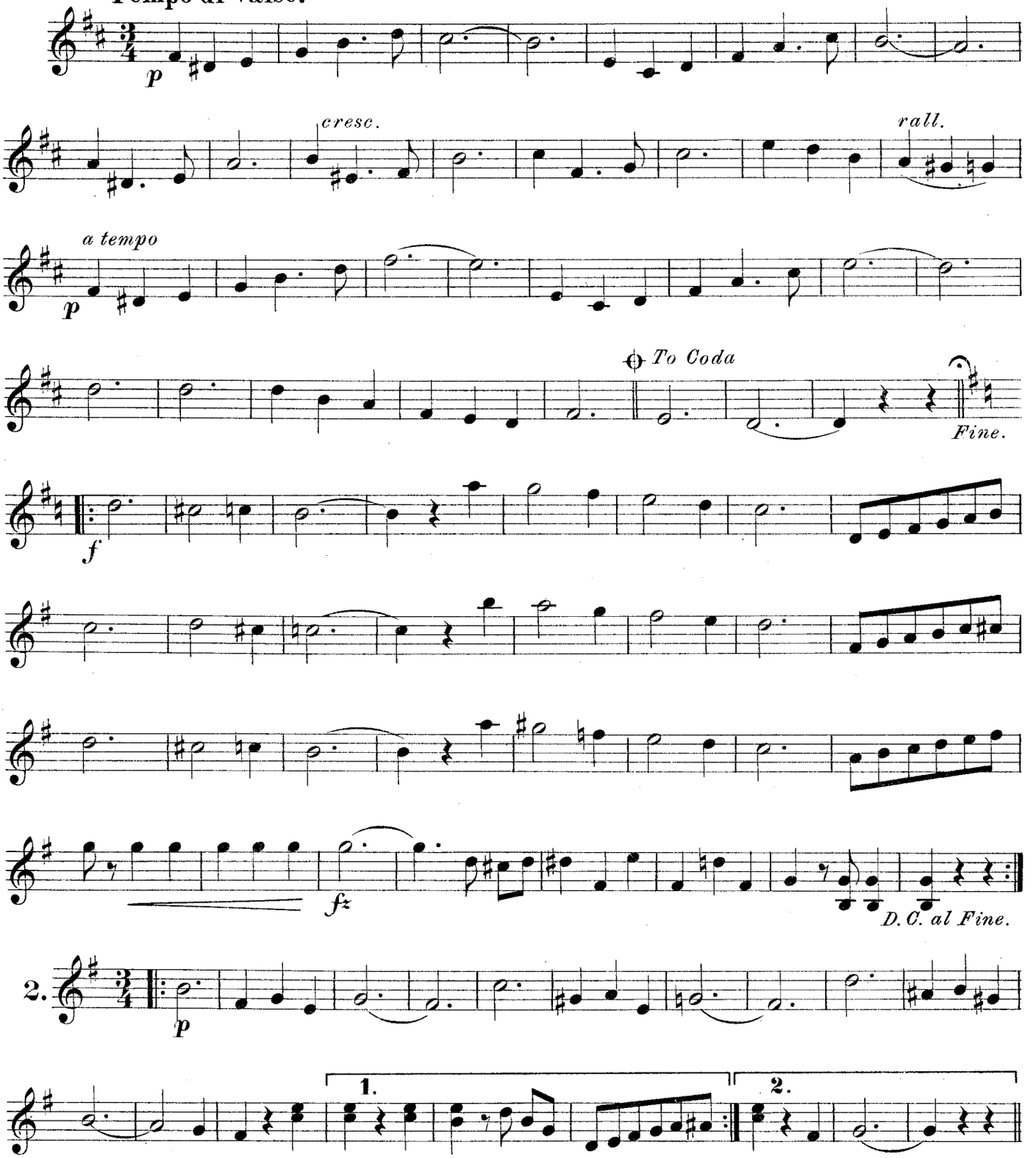

Copyright, 1903, by Harry Von Tilzer Music Pub. Co. 37 W. 28th St N.Y.
Chicago Office 67 Clark St. Oneonta Bldg.

1st Mandolin.

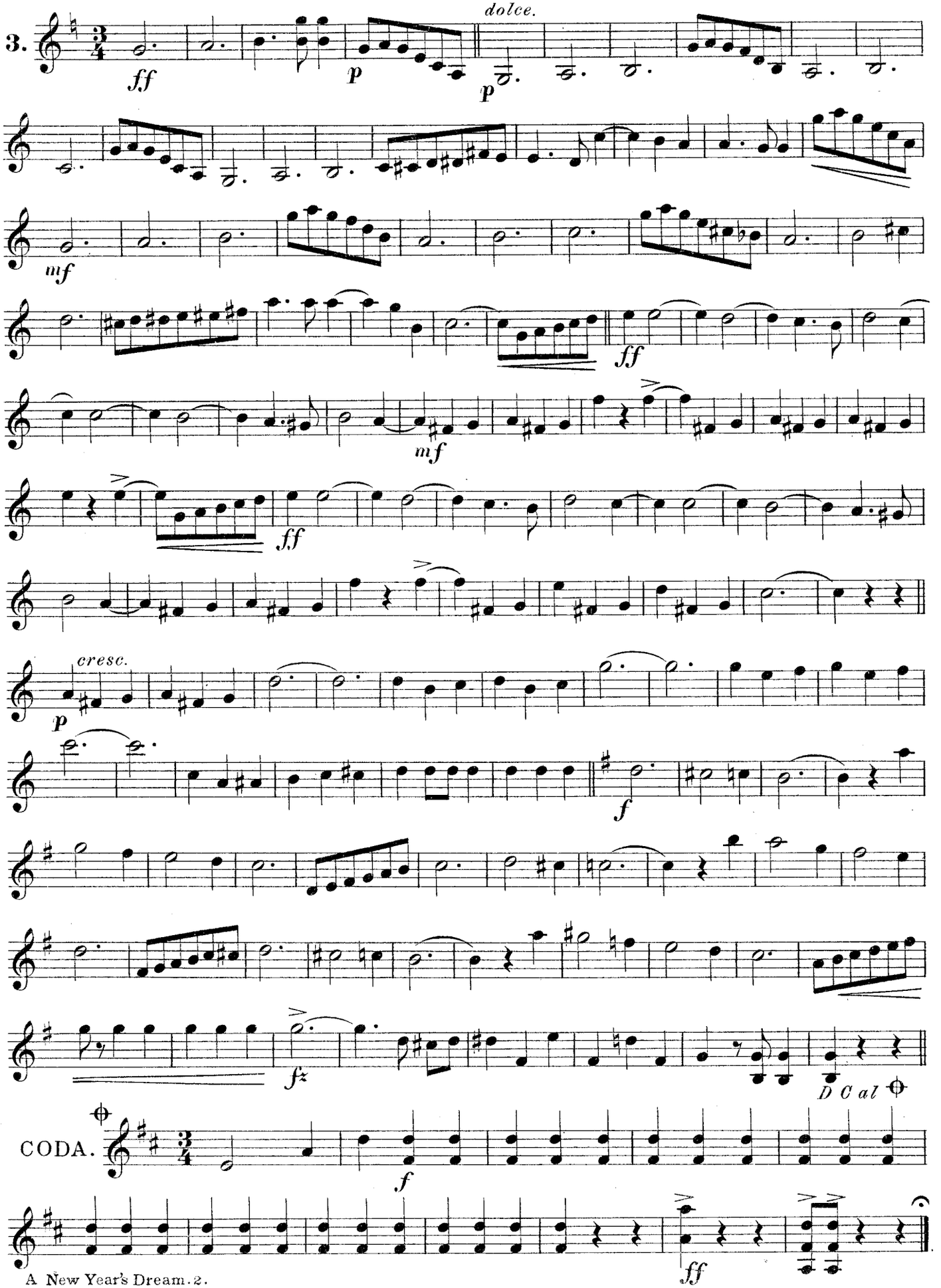

DID YOU LIKE THIS No. 2 FOLIO?

If so, we want to remind you that the Number One Folio is another fine collection for Mandolin, Guitar and Piano and has sold thousands and thousands of copies. It is made up of new catchy music including all of Harry Von Tilzer's big hits, eighteen songs and four instrumental pieces as follows:

"The Mansion of Aching Hearts"
"On a Sunday Afternoon"
"I'll Be There, Mary Dear"
"When Kate and I Were Coming Through the Rye"
"Meet Me When the Sun Goes Down"
"Watching and Waiting"
"The Song the Soldiers Sang"
"Alphonse and Gaston"
"You Couldn't Hardly Notice It At All"
"Down Where the Wurtzburger Flows"
"It Must Have Been Svengali In Disguise"
"Please Let Me Sleep"
"My Bamboo Queen"
"I Just Can't Keep From Loving Dat Man"
"The Train Rolled On"
"Oh! the Girls, the Lovely Girls"
"My Loo Loo, Oo Loo Loo"
"My Lady Lu"

INSTRUMENTAL

"On Emancipation Day" (March)
"Chocolate Drops" (March)
"Rag Time King" (Rag March)
"Early Dawn Waltzes"

For Sale At All Dealers --- Get a Copy

HARRY VON TILZER

Dance Folio No. 2

Is now ready. It contains more popular hits than any six folios ever offered anywhere, by anyone. All the following successes are in it.

"Banquet In Misery Hall"
"Molly Green"
"Down On The Farm"
"Just as Two Children Will Do"
"Down Where the Swanee River Flows"
"Beautiful Fairy Tales"

"My Little Coney Isle"
"A Song to the Foaming Stein"
"What a Beautiful World this Would Be ?"
"Irene My Queen"
"When the Leaves Begin to Fall"
"Hi Jenny Oh, Jenny Johnson"

"In the Eternal City"
"Chink of the Miser's Gold"
"My Twilight Queen"
"The Palace of Weary Nights"
"When the Winter Time Comes Round"
"Read the Answer in the Stars"
"Arabella"

"I Aint Got No Use For Sleep"
"Wouldn't It Make You Hungry"
"My Friend From My Home"
"California Poppy"
"Isn't It Lovely to Be on the Stage"
"I'm Getting Awful Lazy"

"The Man In the Overalls"
"When My Johnny Boy Goes Marching By"
"Pretty Little Dinah Jones"
"My Moonlight Maid"
"I Could Love You In a Steam Heat Flat"
"Whistling Riley"

"Come and Meet Me Sadie"
"Sunrise Sue"
"Good Bye Eliza Jane"
"Roly Poly San"
"Trixie"
"Sentimental Oriental Maiden"

"Won't you Roll Dem Eyes"
"My Dixie Lou"

Arranged as Waltzes, Two-steps, Polkas, Schottisches, Caprices, Marches, Lanciers, Transcription Waltzes, and in fact every style of dance now popular The ideal collection for any occasion where piano dance music is required. Contains all of the best of the latest writings of the best known composers of light music including the great Harry Von Tilzer.

PRICE, SEVENTY-FIVE CENTS

It's For Sale Everywhere.--Ask To See It